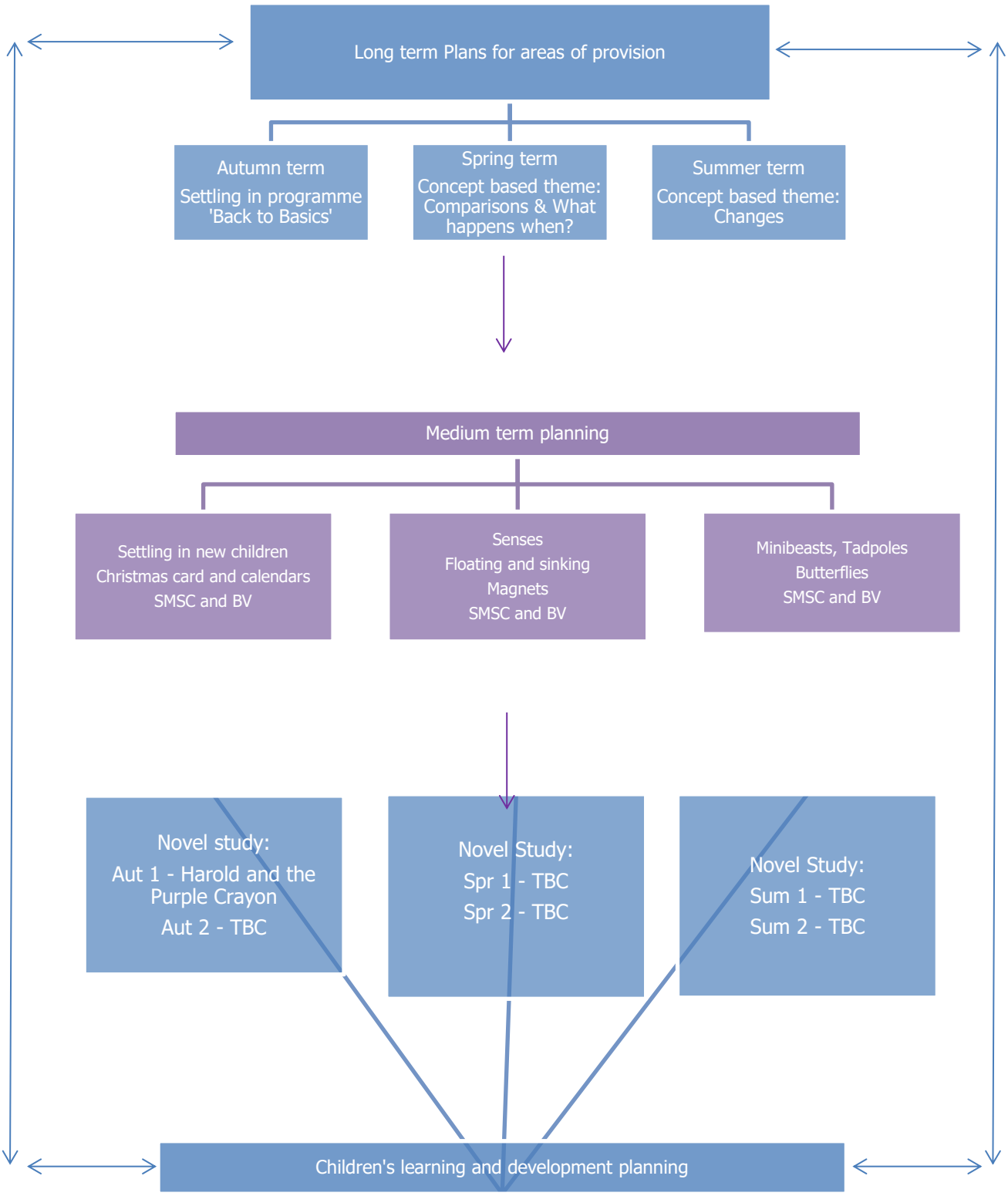Model for planning in Foundation Stage 1